

Planning Permit No. P.11079189

APPROVED

Subject to the conditions in this office letter.

No. P.11079189 Dt. 27/10-89

FOR MEMBER SECRETARY
MADRAS METROPOLITAN
DEVELOPMENT AUTHORITY

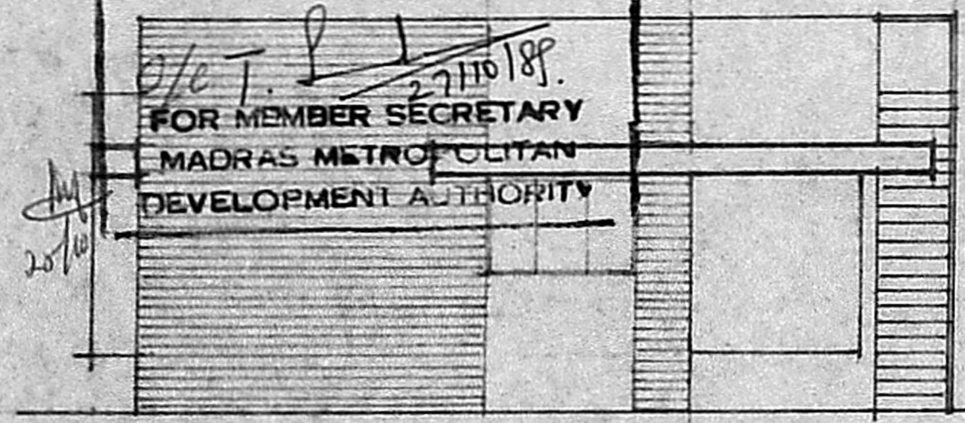

FRONT ELEVATION

9" TH. BRICK PARAPET WALL IN CANAL
4 1/2" TH. R.C.C. ROOF SLAB 18234 CONC
WITH WEATHERING COURSE

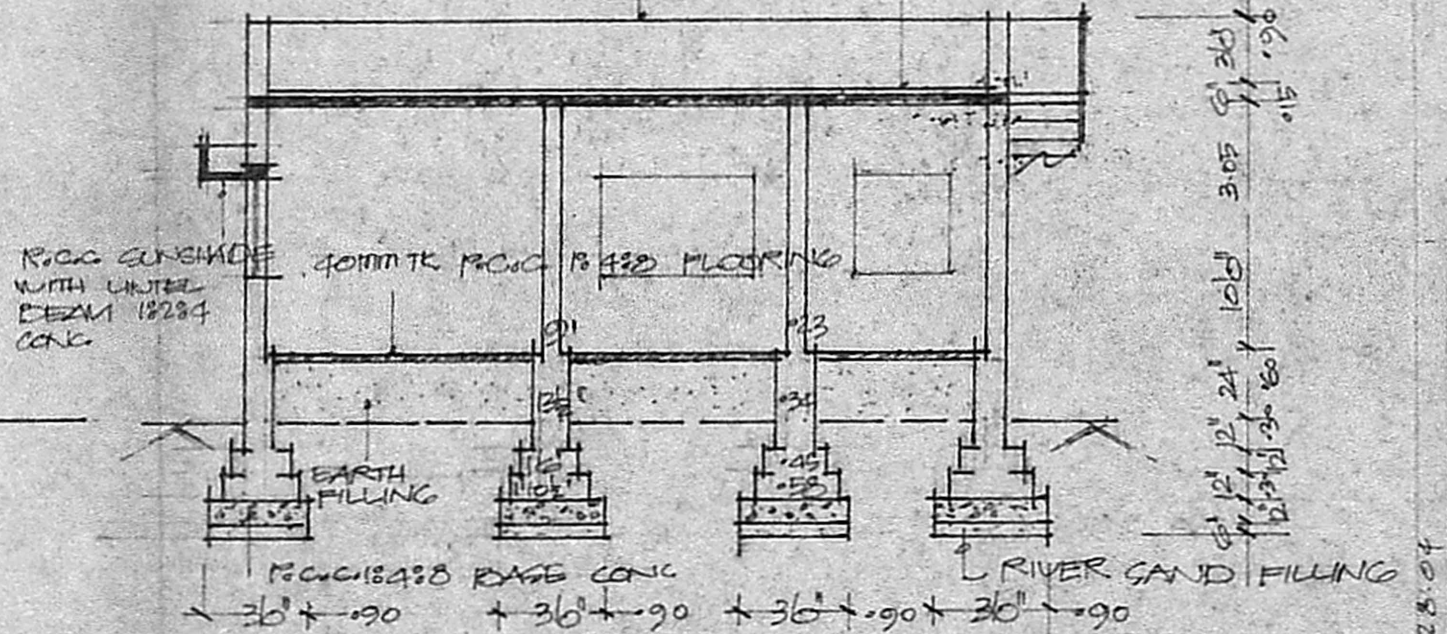

SECTION ON AA

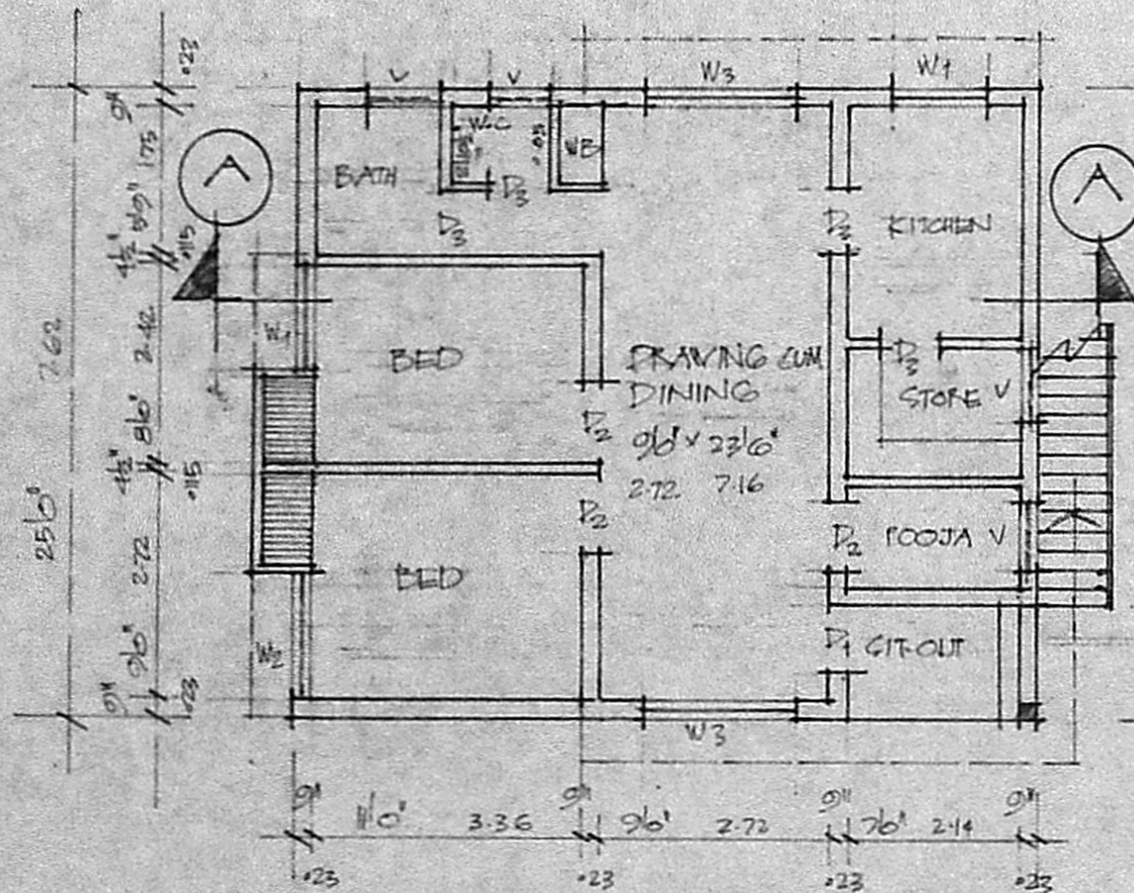

GROUND FLOOR PLAN

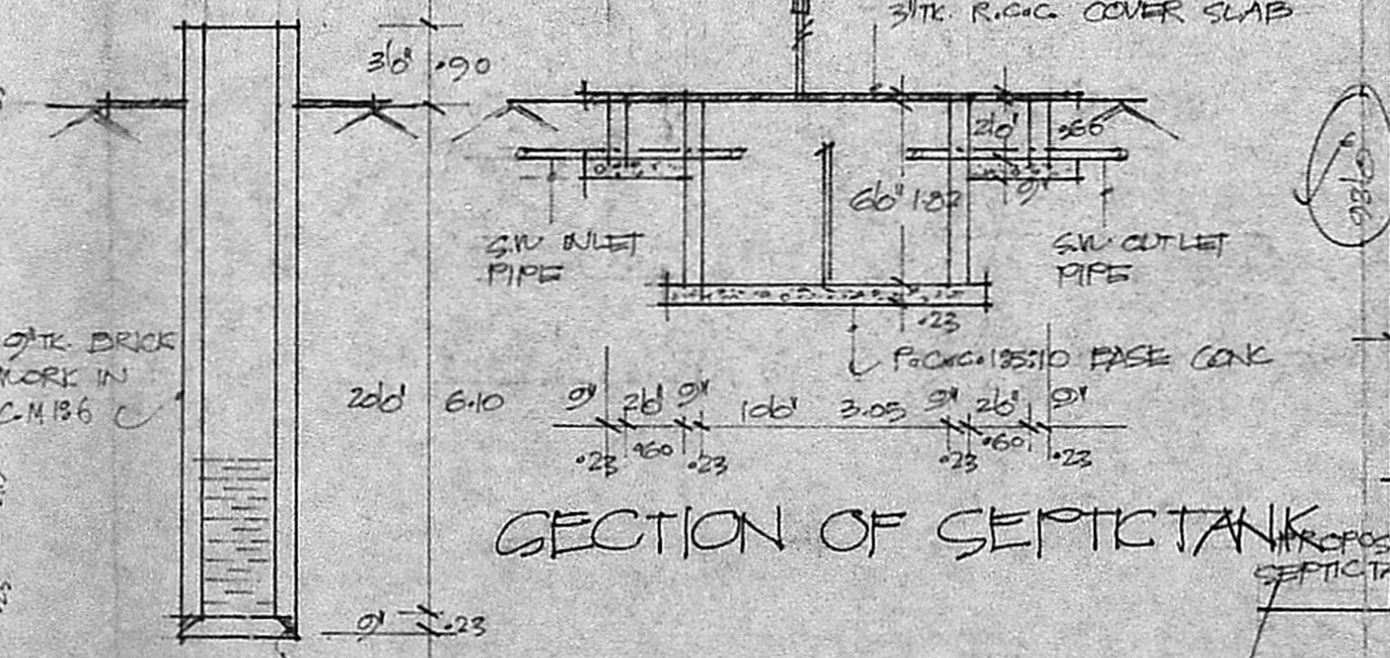

SECTION OF SEPTIC TANK

SECTION OF WELL 25x31 = 785

$\frac{72}{353} = 20\%$

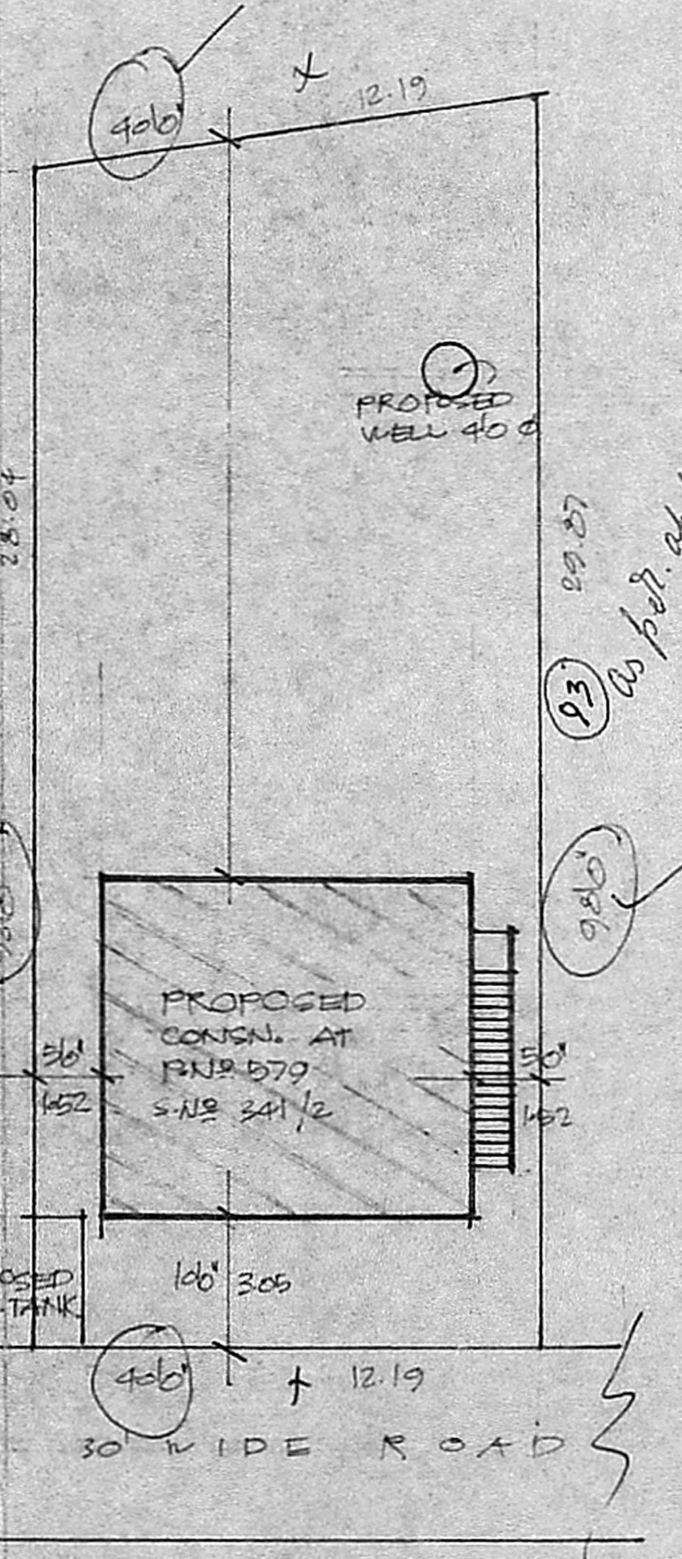
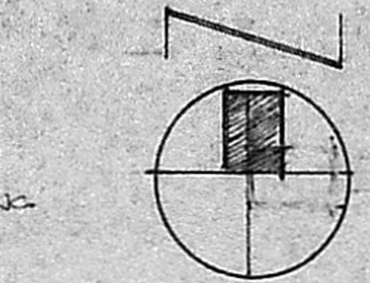

SITE PLAN

(SCALE: 1"=160'/16200)

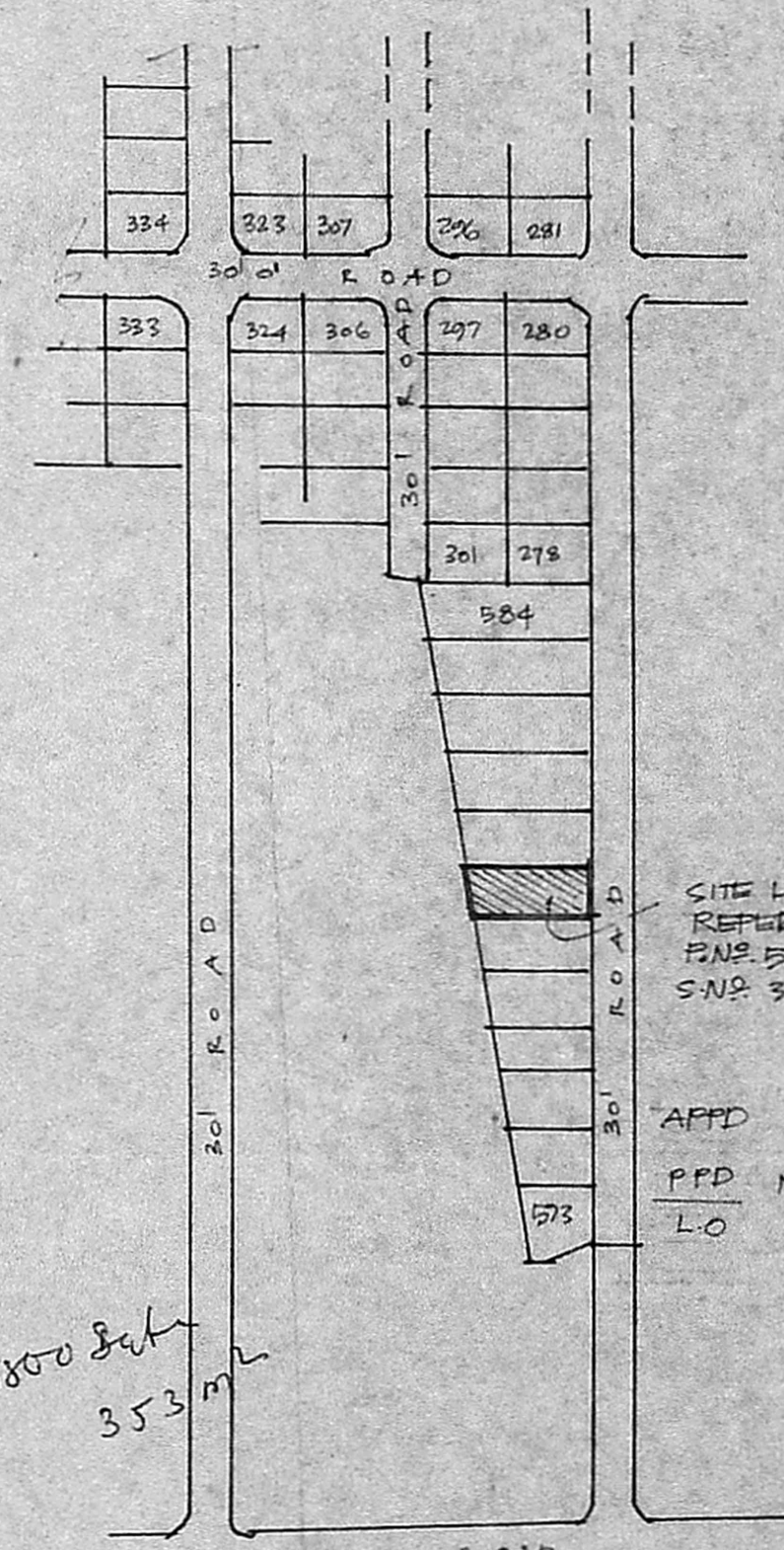
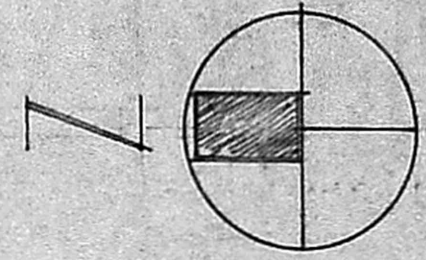

KEY PLAN

(NOT TO SCALE)

PROPOSED DWELLING HOUSE AT P.N. 579 S.N. 341/2 'ASTALAKSHMI NAGAR' MATHURA ALAPPAKKAM VILLAGE, MADURAVOYAL TOWN PANCHAYAT.

SCALE: 1"=80' OR 1:800 FOR MR. S.N. NIZAMUDDIN

JONERIES: *Scrubis P. A. 1/3892/19*

D1	DOOR	5 1/2' x 4 1/2'	100 x 1.98
D2	DOOR	5 1/2' x 4 1/2'	90 x 1.98
D3	DOOR	2 1/2' x 4 1/2'	75 x 1.98
W1	WINDOW	4 1/2' x 4 1/2'	122 x 1.38
W2	WINDOW	5 1/2' x 4 1/2'	158 x 1.38
W3	WINDOW	6 1/2' x 4 1/2'	182 x 1.38
V	VENTILATOR	2 1/2' x 2 1/2'	75 x 1.60

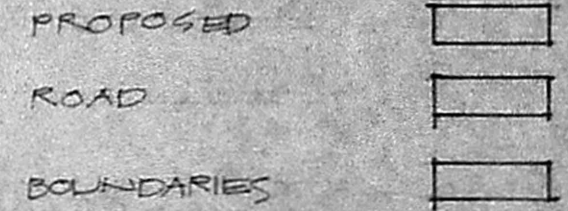

TOTAL PLOT AREA: 3000 SPT
PROPOSED CONEN: 750 SPT

OWNER'S: *[Signature]*

R. Mohan Rao, D.C.S.
LICENSED SURVEYOR
CORPORATION OF MADRAS
REG. NO. 14
AMBATTUR TOWNSHIP
ALANDUR MUNICIPALITY
CONSULTING ENGINEER & CONTRACTOR
Office: 5 MADLEY ROAD
NAGAR, MADRAS-600 017

LICENSED SURVEYOR'S